

| NO. | DESCRIPTION | DATE |
|-----|---|----------|
| 1 | REVISED WHERE INDICATED | 10/20/50 |
| 2 | GENERAL REVISION | 10/20/50 |
| 3 | DELETED LONG 2" BUT 50" ON TRANSV. BHD. | 10/20/50 |
| 4 | REVISED DIMS. PER TIDEWATER MARKED UP PRINT | 10/20/50 |
| 5 | REV. 4 ADDED BY ABS. 5/11/51 | 5/11/51 |
| 6 | ATTACHED E.J.C. ABOVE H.D.E. PER ABS. 5/11/51 | 5/11/51 |

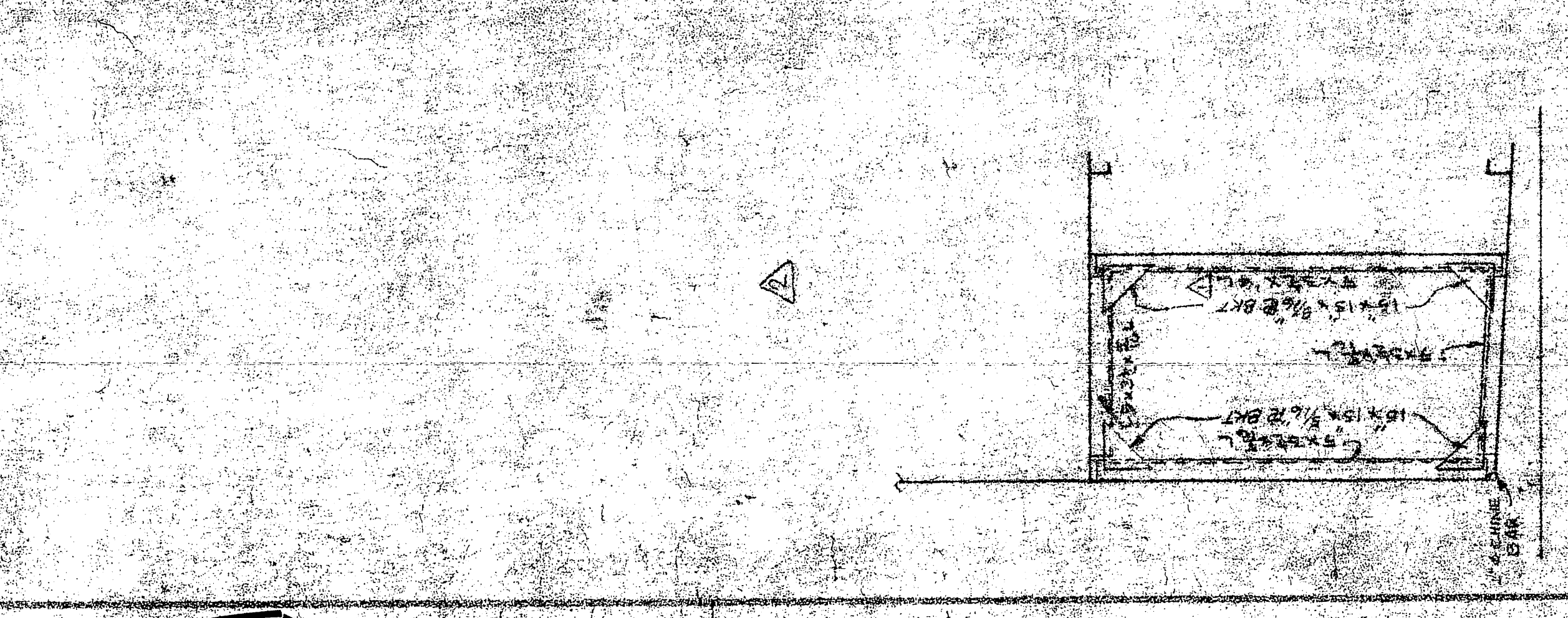
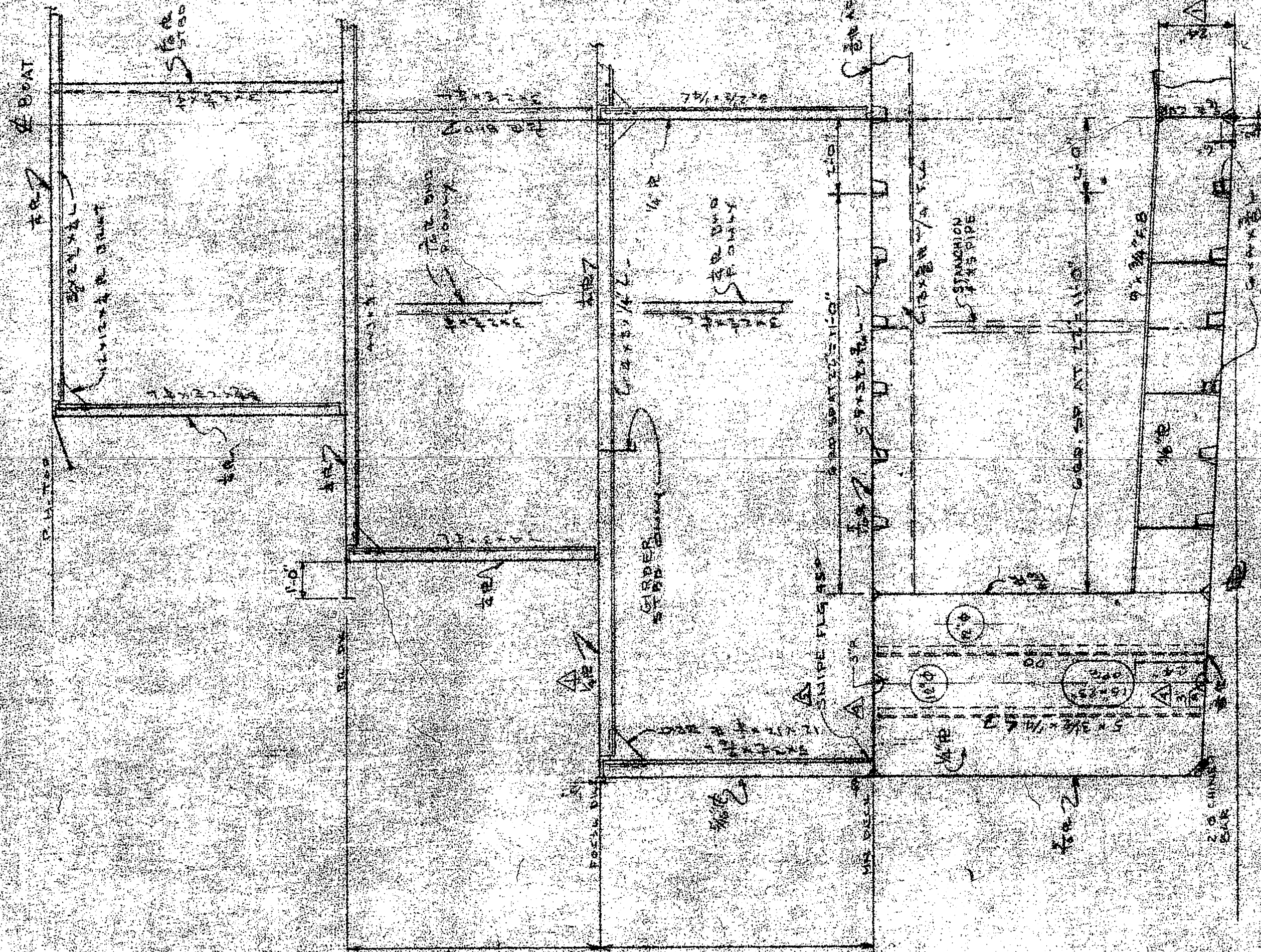
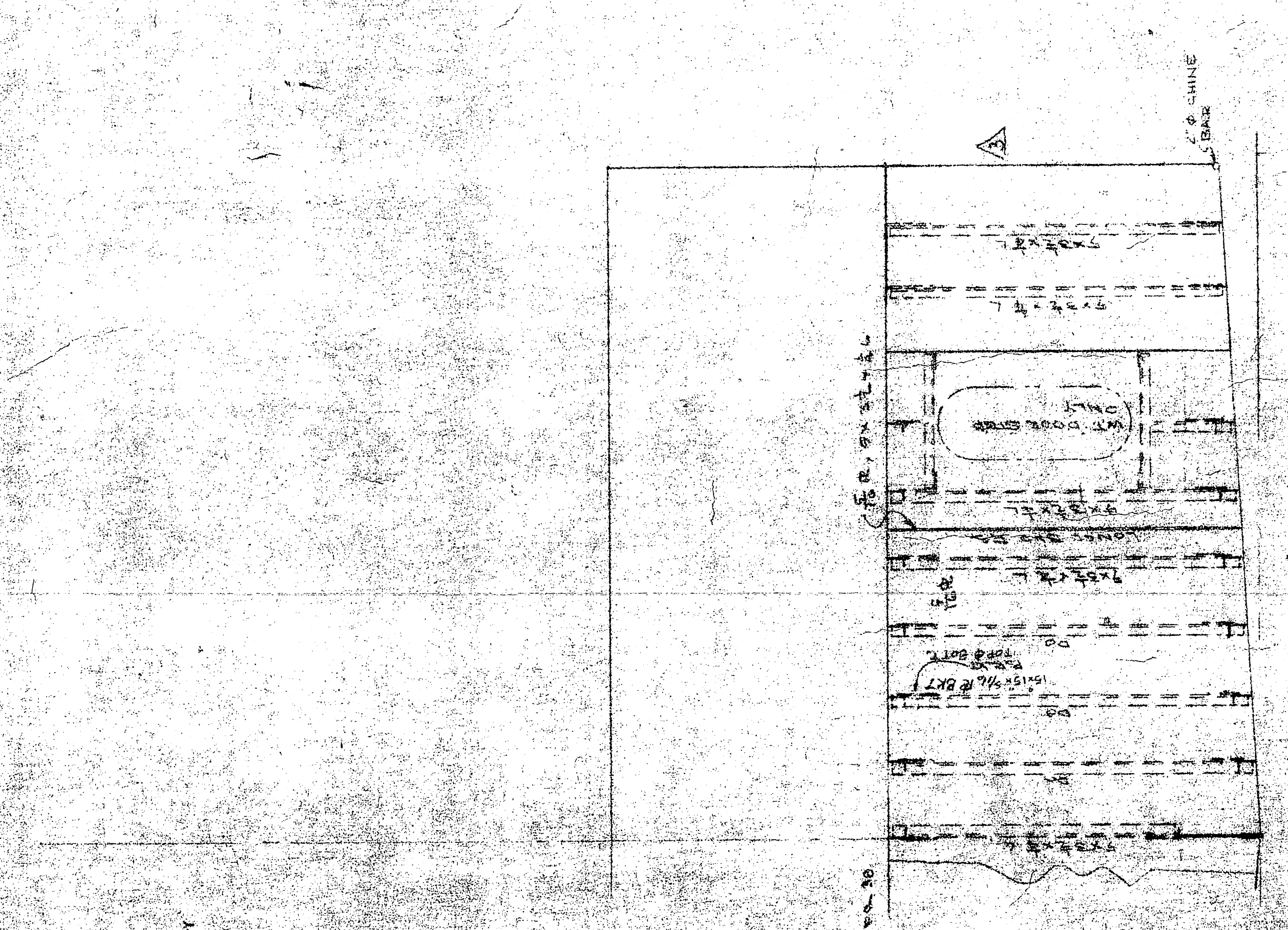
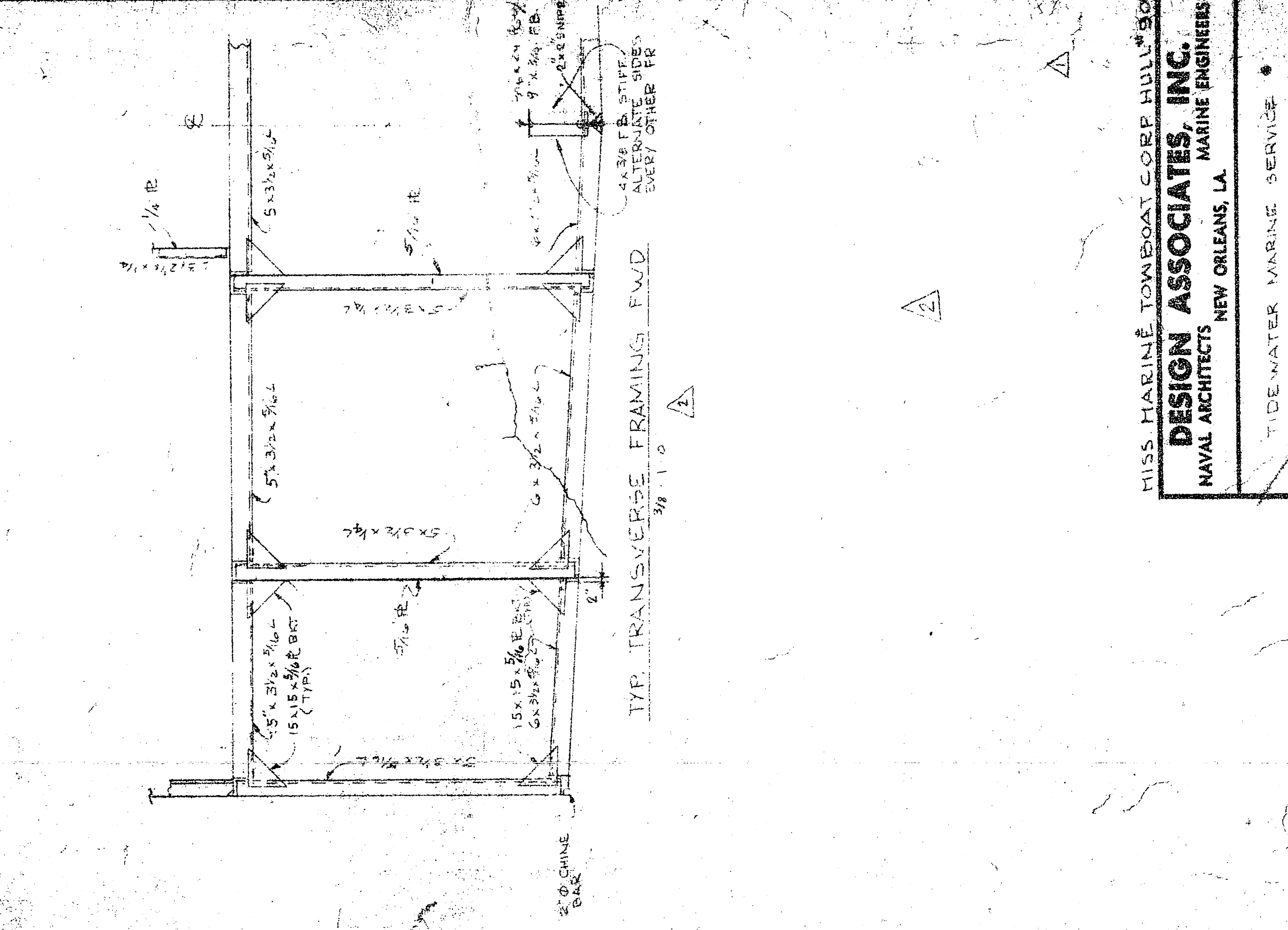

MISS. MARINE TOWBOAT CORP. HULL #50
DESIGN ASSOCIATES, INC.
 NAVAL ARCHITECTS
 MARINE ENGINEERS
 NEW ORLEANS, LA.
 TIDEWATER MARINE SERVICE
 143 x 36 x 10' SEISMIC VESSEL
 MIDSHIP SECTIONS

| Drawn | Checked | Date | Scale |
|--------|---------|----------|--------------|
| J.E.B. | J.E.B. | 11/13/50 | 1/8" = 1'-0" |
| Drawn | Checked | Date | Scale |
| J.E.B. | J.E.B. | 11/13/50 | 1/8" = 1'-0" |